



**Humboldt County Resource Conservation District  
Russ Creek & Centerville Slough Restoration Project**

**Addendum #1**

The purpose of this Addendum is to modify the Contract Documents for the subject project.

This Addendum shall become part of said Contract Documents.

Each bidder shall acknowledge receipt of this addendum in his/her bid proposal.

**THE FOLLOWING ITEMS REFER TO THE PLANS AND BID SCHEDULE:**

Item 1. REVISION: The extent of Class V Rock Slope Protection shown on sheet S-101 has been reduced. See attached revised sheet and reduced quantity in the bid schedule.

**THE FOLLOWING ITEMS REFER TO THE TECHNICAL SPECIFICATIONS:**

Item 2. ADDITION: The following in red has been added to specification section 31 20 00 (Earthwork), PART 2 (Products), 2.01:

**D. Class 2 Aggregate Base:** shall be ¾" minus that meets Caltrans Standard Specifications with 100% of the particles having one (1) fractured face and at least 50% of the particles having two (2) fractured faces. **The use of recycled / reclaimed materials such as concrete, asphalt, brick, tile, etc. is not allowed.**

**THE FOLLOWING ITEMS HAVE BEEN PROVIDED FOR INFORMATIONAL PURPOSES:**

Item 3. INFORMATIONAL: The mandatory bid walk sign-in sheet has been attached.

**ATTACHMENTS:**

- Revised Sheet S-101
- Revised quantity for Rock Slope Protection (Class V) in bid schedule
- Mandatory Bid Walk Sign-in Sheet

**END OF ADDENDUM NO. 1**

April 6, 2026

Jeremy Svehla, P.E.

Date

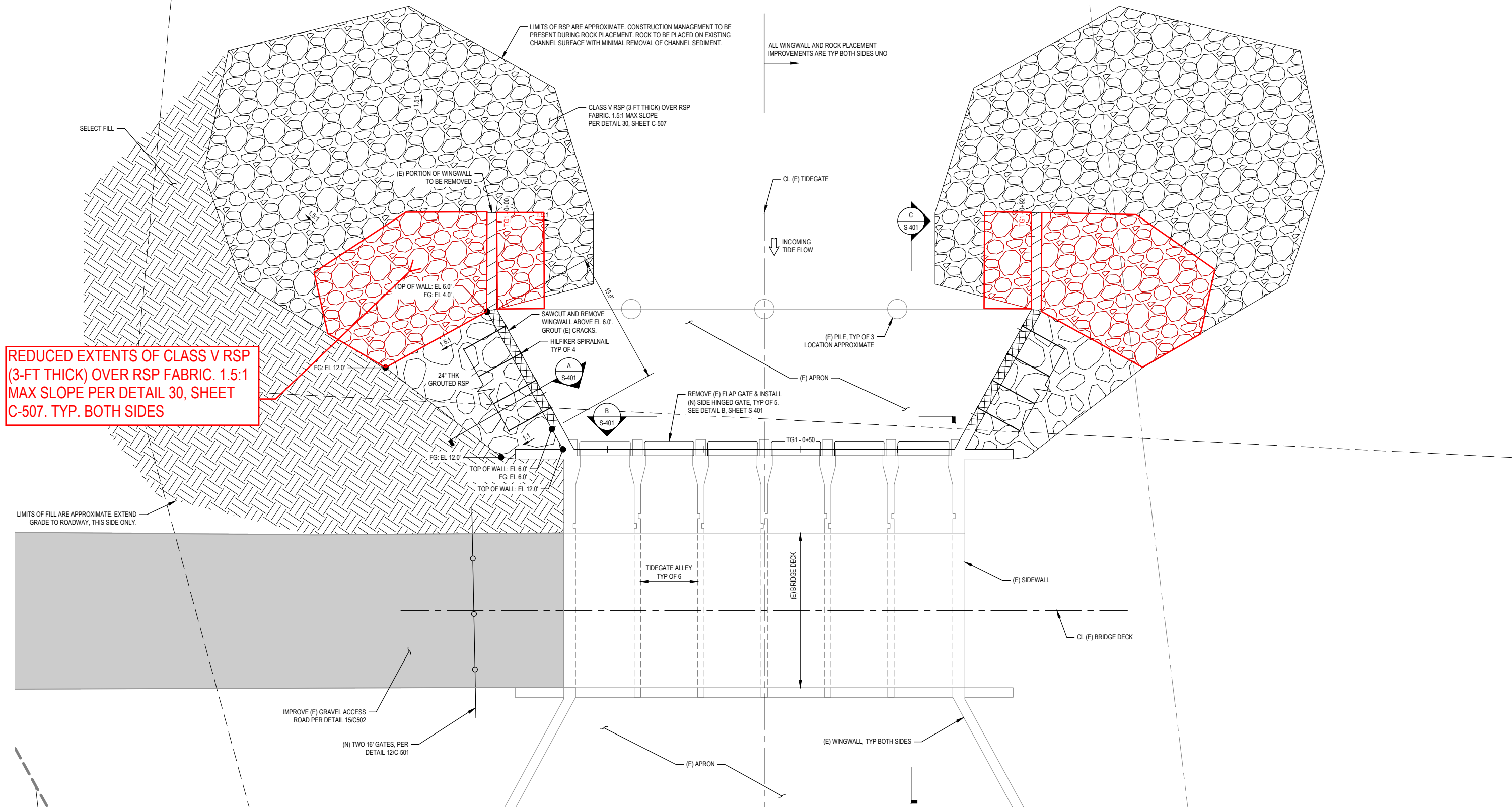

**REDUCED EXTENTS OF CLASS V RSP (3-FT THICK) OVER RSP FABRIC. 1.5:1 MAX SLOPE PER DETAIL 30, SHEET C-507. TYP. BOTH SIDES**

**1 CUTOFF SLOUGH TIDE GATE IMPROVEMENTS PLAN**

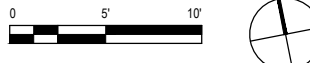

1 ADDENDA #1		4/2/2026			
0 ISSUE FOR BID		3/1/2026			
No.	Issue	Checked	Approved	Date	
Author	E. STOCKWELL	Drafting Check	S. GOULD	Project Manager	B. VIVYAN
Designer	S. GOULD	Design Check	J.S., S.A., C.S.	Project Director	J. SVEHLA

Bar is one inch on original size sheet  
0 1"

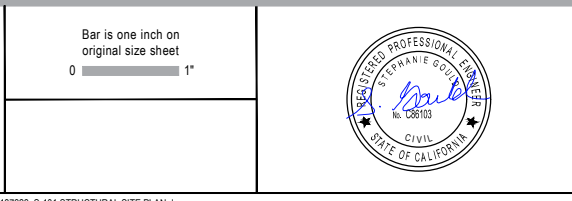

**GHD** Inc.  
718 Third Street  
Eureka California 95501 USA  
T 1 707 443 8326 F 1 707 444 8330  
www.ghd.com

Conditions of Use  
This document and the ideas and designs incorporated herein, as an instrument of professional service, is the property of GHD. This document may only be used by GHD's client (and any other person who GHD has agreed can use this document) for the purpose for which it was prepared and must not be used by any other person or for any other purpose.

Client	<b>HUMBOLDT COUNTY RESOURCE CONSERVATION DISTRICT</b>	
Project	<b>RUSS CREEK AND CENTERVILLE SLOUGH RESTORATION PROJECT</b>	
Project No.	11187323	Date
		3/10/2026
Scale	AS SHOWN	

Title	<b>CUTOFF SLOUGH TIDE GATE IMPROVEMENTS PLAN</b>	
Sheet No.	S-101	Sheet
	64	of 75

### Bid Schedule

BIDDER NAME: \_\_\_\_\_

This Bid Schedule must be completed in ink and included with the sealed Bid Proposal. Pricing must be provided for each item as indicated. Items marked "(SW)" are Specialty Work that must be performed by a qualified Subcontractor. The lump sum or unit cost for each item must be inclusive of all costs, whether direct or indirect, including profit and overhead.

AL = Allowance      CF = Cubic Feet      CY = Cubic Yard      EA = Each      LB = Pounds  
 LF = Linear Foot      LS = Lump Sum      SF = Square Feet      TON = Ton (2000 lbs)  
 SY = Square Yard

#### BASE BID

BID ITEM NO.	ITEM DESCRIPTION	EST. QTY.	UNIT	UNIT COST	EXTENDED TOTAL AMOUNT
1	Mobilization / Demobilization	1	LS	\$	\$
2	Dust/Erosion Control, Water Management and Environmental Protection	1	LS	\$	\$
3	Construction Surveying / Staking	1	LS	\$	\$
4	Demolition, Debris Removal, Disposal & Salvage	1	LS	\$	\$
5	Clearing, Grubbing, Stripping, and Sensitive Plant Salvage	1	LS	\$	\$
6	Earthwork (Excavation / Dredging, Native Backfill & Grading)	1	LS	\$	\$
7	Class 2 Aggregate Base	9,440	CY	\$	\$
8	Rock Slope Protection (Class II, Method B)	440	CY	\$	\$
9	Rock Slope Protection (Class V, Method B)	570 <del>750</del>	CY	\$	\$
10	Grouted Rock Slope Protection	20	CY	\$	\$
11	Universal Gravel Filter	163	CY	\$	\$
12	Cutoff Slough Tide Gate Repairs	1	LS	\$	\$
13	Russ Creek Double Box Culvert	1	LS	\$	\$
14	60" Dia. x 80ft Long Culvert with Gate	3	EA	\$	\$
15	24" Dia. HDPE Culvert	130	LF	\$	\$
16	24" Flap Gates	4	EA	\$	\$
17	Biodegradable Mat	10,590	SY	\$	\$
18	Seed and Mulch	1	LS	\$	\$
19	Permanent Fiber Roll	37,300	LF	\$	\$
20	Permanent Signs	2	EA	\$	\$
21	Fence and Gates	12,100	LF	\$	\$

HUMBOLDT COUNTY RESOURCE CONSERVATION DISTRICT  
RUSS CREEK & CENTERVILLE SLOUGH  
RESTORATION PROJECT

MANDATORY PRE-BID MEETING AGENDA  
March 31, 2026  
2:00 PM

ATTENDANCE

Name of Individual Representing Construction Firm	Name of Construction Firm	Telephone Number	Email Address
Ron Wallace	GR Sundberg	707 825 6565	grs@grsinc.biz
Tanner Jolicoeur	figas construction	707 594 2515	Ajfigas1311@gmail.com
DOUG HANFORD	HANFORD ARC	707 975 5455	ESTIMATING@HANFORDARC.COM
JENS KARLSHOEJ	Nordic Ind	530-742-7124	JENS@nordicind.com
Earnest Wilson	Stewart Engineering Inc.	530-244-8464	Kstewart@sebrinc.net
Orion Thompson	Eureka Earthworks	707-614-4003	orion@Eurekaearthworks.com
Stephen Ringen	Odin Environmental Solutions, LLC	916-644-0540	SRINGEN@ODIAPENVU.COM
ROSS PATTERSON	MYERS & SON	903-975-0616	rpatterson@myers-sons.com
Marcus Leemann	B.T. Metals	707 443 0934	office@btmetals.com
Alex Hunt	Mercer Fraser	707-267-6012	ahunt@mercerfraser.com

HUMBOLDT COUNTY RESOURCE CONSERVATION DISTRICT  
 RUSS CREEK & CENTERVILLE SLOUGH  
 RESTORATION PROJECT

Name of Individual Representing Construction Firm	Name of Construction Firm	Telephone Number	Email Address
Chad Walker	West Coast Contractors Inc	541-267-7689	estimating@westcoastcontractors.com
Kalloch Fox	Dixon Marine Services	415 669 7369	bids@dixonmarineservices.com
Lee O'Reilly	McCullough Con.	707-601-2018	leed@mcculloughconstructioninc.com
Ben Dalton	Granite Construction	(707) 599-9739	ben.dalton@gcinc.com
Lucas Vogt	Pacific Earthscape	(707) 498-7157	lucas@pacificearthscape.com
Haley Corder	SHN	707 273 3747	hcorder@shn-engr.com
Seamus Frazer	Wahlund	707 268 0150	Bids@wahlund.com
<del>Jason Construction &amp; Design</del>			
Mark McCabe	Jason Construction & Design	707-496-0172	mark.mccabe@jason.com
Kendall Wieman	SHN	707-441-8855	kwieman@shn-engr.com
Weston Shinn	US Construct Shinn	707) 499-6425	westonshinn@yaleu.com